

1 PROPOSED ELEVATION - NORTHWEST
1:200

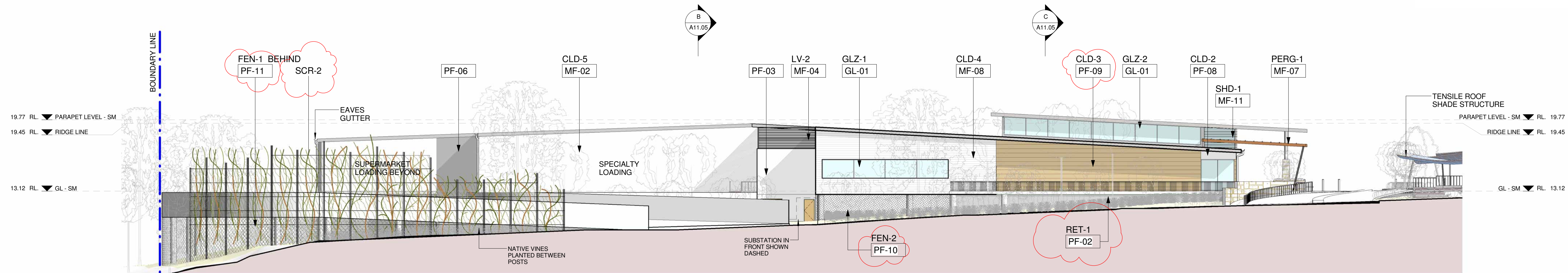

2 PROPOSED ELEVATION - SOUTHWEST
1:200

| ELEMENTS & ASSEMBLIES SCHEDULE | | |
|--------------------------------|--------------------------|--|
| ITEM MARK | ITEM | DESCRIPTION |
| ENCLOSURE | | |
| CLD-1 | CLADDING | 9MM CFC EXPRESSED JOINT CLADDING SYSTEM |
| CLD-2 | CLADDING | 8MM FC CONCEALED JOINT CLADDING & TEXTURE COAT SYSTEM |
| CLD-3 | CLADDING | WEATHERBOARD CLADDING SYSTEM |
| CLD-4 | CLADDING | CUSTOMORB CLADDING SYSTEM |
| CLD-5 | CLADDING | KINGSPAN WALL SYSTEM - KS1000EB EURO BOX |
| CLD-6 | CLADDING | KINGSPAN WALL SYSTEM - KS600MM MINI MICRO (TBC) |
| GLZ-1 | GLAZING | 100x50mm NOM CENTRE GLAZED GLAZING SUITE WITH ALUM. FRAME, CLEAR GLASS WITH ENERGY EFFICIENCY TO BCA REQUIREMENT |
| LV-1 | SCREEN | NON-ACOUSTIC SCREEN - PLANT & CONDENSOR DECK |
| LV-2 | SCREEN | ACOUSTIC SCREEN - PLANT & CONDENSOR DECK |
| PERG-1 | PERGOLA | STEEL FRAMED PERGOLA |
| RF-1 | ROOF DECKING | KINGSPAN LOW PITCH INSULATED ROOF SYSTEM, R5 |
| RF-2 | REINFORCED CONCRETE SLAB | REINFORCED CONCRETE SLAB WITH WATERPROOFING MEMBRANE, HOBS AND RAIN WATER OUTLETS. (TO BE CONFIRMED) |
| RF-3 | AWNING | ROOF SHEET FIXED ONTO GAL. STEEL OUTRIGGER STRUCTURE |
| SCR-1 | SCREEN | ALUMINIUM LOUVRE SCREEN |
| SHD-1 | SHADING DEVICE | ANODISED ALUMINIUM ARCHITECTURAL SHADING DEVICE |
| SITE | | |
| BOL-1 | BOLLARD | 150MM DIA. INGROUND FIXED BOLLARD, GALVANISED FINISH |
| FEN-1 | FENCING | CYCLONE MESH SECURITY FENCE, GALVANISED WIRE |
| FEN-2 | FENCING | EXPANDED METAL MESH - ORNAMECH C1615/F |
| FEN-3 | FENCING | PEDESTRIAN SAFETY FENCE |
| RET-1 | RETAINING WALL | 140mm CORE FILLED REINFORCED CONCRETE BLOCK WALL. REF STRUCTURAL DETAILS |
| SCR-2 | SCREEN | STEEL PFC POSTS WITH HORIZONTAL CABLES - SCREENING FOR LOADING DOCK |

| ITEMS AND FINISHES SCHEDULE | | | |
|-----------------------------|-----------------|---------------------------------------|--------------------------|
| FINISH: MARK | FINISH : COLOUR | SUBSTRATE | LOCATION |
| FF-01 | TBC | PORCELAIN TILES | INTERNAL MALL AREA |
| FF-02 | BEDROCK | TERRAZZO TILES | ENTRANCE |
| FF-03 | COBB & CO | SPLIT STONE TILES | AL FRESCO DINING REA |
| FF-04 | CHARCOAL 110 | ENTRANCE MAT | AIR LOCK |
| FF-05 | TBC | CONCRETE | FOOTPATHS |
| GL-01 | CLEAR GLASS | CLEAR GLASS | SHOPFRONT GLAZING |
| MF-01 | BIRCH | KINGSPAN INSULATED ROOF | MAIN ROOF |
| MF-02 | OFF WHITE | KINGSPAN INSULATED PANEL | EXTERNAL WALLS |
| MF-03 | GREY | ANODISED ALUMINIUM - NON ACOUSTIC | SCREEN - PLANT |
| MF-04 | GREY | ANODISED ALUMINIUM - ACOUSTIC | SCREEN - PLANT |
| MF-05 | TBC | POWDERCOATED ALUMINIUM | MULLION - SHOPFRONT |
| MF-06 | BIRCH | KINGSPAN INSULATED ROOF | AWNING |
| MF-07 | CASUARINA | POWDER COATED ALUMINIUM BATTENS | PERG-1 |
| MF-08 | SURFMIST | CUSTOMORB | EXTERNAL WALLS |
| MF-09 | CASUARINA | POWDERCOATED ALUMINIUM SLATS | SCR-1 - HORIZONTAL SLATS |
| MF-11 | LIGHT GREY | POWDER COATED ALUMINIUM LOUVRE SCREEN | SHD-1 |
| MF-13 | BIRCH | KINGSPAN INSULATED PANEL | EXTERNAL WALLS |
| MF-14 | OFF WHITE | KINGSPAN INSULATED PANEL | EXTERNAL WALLS |
| PF-01 | NAMADJI | STEEL FRAME & BRACE | PERG-1 & SCR-1 |
| PF-02 | DREYFUS | BLOCKWALL | EXTERNAL WALLS |
| PF-03 | SURFMIST | BLOCKWALL | EXTERNAL WALLS |
| PF-06 | TAMED TEXAN | PRE-CAST WALLS | EXTERNAL WALLS |
| PF-08 | LEXICON | FC PANELS | EXTERNAL WALLS - RETAIL |
| PF-09 | TBC | HARDIPLANK | EXTERNAL WALLS - RETAIL |
| PF-10 | NAMADJI | EXPANDED METAL MESH | UNDERCROFT |
| PF-11 | NAMADJI | CYCLONE MESH | UNDERCROFT |
| WF-01 | JINDABYNE | NATURAL STONE CLADDING | EXTERNAL LANDSCAPE |
| WF-02 | STEEL | SANDHURST STONE CLADDING | RETAINING WALL |

1 : 200

| ISSUE | DATE | DESCRIPTION |
|-------|------------|--|
| E | 10-10-2011 | DA AMENDMENT |
| D | 06-10-2011 | DA REVIEW |
| C | 23-09-2011 | DA REVIEW |
| B | 16-09-2011 | DA REVIEW - CIRCULATION TO CONSULTANT TEAM |
| A | 17-05-2011 | DEVELOPMENT APPLICATION |

All dimensions to be checked on site, written dimensions only to be used. Refer to all detail drawings, structural, mechanical and services drawings before commencing work. Refer any discrepancies to the Architect. Do not scale from drawings. Copyright of the design shown herein is retained by BN Group Pty Ltd. Written authority is required for any reproduction. Completion of the Quality Record is evidence that the design and drawing have been verified as conforming with the requirements of the Project Quality Plan. Where the Quality Record is incomplete, all information on the drawing is intended for preliminary purpose only as it is unchecked.

COORDINATED REFERENCE DRAWINGS

| Discipline | Drawing No. | Issue | Date |
|------------|-------------|-------|------|
| | | | |
| | | | |
| | | | |

Client

COLES PROPERTY
62 HUME HIGHWAY CHULLORA NSW 2190
T: 02 9795 7192 F: 02 9795 7901

Project Manager

COLES PROPERTY
62 HUME HIGHWAY CHULLORA NSW 2190
T: 02 9795 7192 F: 02 9795 7901

Architect

BN Architecture
Urban Design
Masterplanning
Graphics
Interiors
BN Group Pty Ltd
82 Alexander Street
Crows Nest, NSW 2085
ABN 43 082 960 499
T +61 2 9437 0511
F +61 2 9437 0522
www.bngrouponline.com
sydney@bngrouponline.com

Project

COLES
CNR OF MINMI RD & CHURNWOOD
DR, FLETCHER NSW 2287
LOT 901 D.P. 1022872

Sheet name

STAGE 1
PROPOSED ELEVATIONS -
NORTHWEST & SOUTHWEST

Scale @ A1: As indicated
Project No.: S1028
Drawn By: LSN Checked By: PP

| A10 SERIES - ELEVATIONS | | |
|-------------------------|------------|-------|
| Drawing No. | Proj Stage | ISSUE |
| A10.02 | DA | E |

DEVELOPMENT APPLICATION
NOT FOR CONSTRUCTION